



**LOCAL NEWS
EVENTS
SUPPLIERS
SERVICES
LEISURE
CLUBS
ACTIVITIES
GAMES & PUZZLES**

WOW!

WHAT'S ON IN WING

April 2024

**BUMPER
52 PAGE
ISSUE!**



***MEET THE PEOPLE WHO
DELIVER YOUR WHAT'S ON
EVERY MONTH!***

- **Carey Lodge - an update**
- **A walk on Dunstable Downs**
- **What's On in Games - a Duke of Edinburgh Award feature**
- **News from Wing Parish Council...**
- **...help available from our Social Prescribers**

Distributed free to every home in Wing. Supported by voluntary donations.



Quality Heating & Plumbing:

- Fully gas safe registered engineer
- Over 30 years experience
- Health & Safety CSCS certified
- Public Liability insurance
- Full heating design, including room by room heat loss calculations
- New build houses & re-furbishment projects
- G3 qualified unvented hot water specialist (*RM, Tribune Megaflo*)
- Gas boiler servicing
- Gas boiler replacement (Up to 10-year guarantee)
- Full heating installation service
- Uponor under floor heating wet system
- Power flushing
- General servicing & problem solving
- Gas safety inspections
- Landlord Certificates

Electrical:

- Electrical work including:
 - Nest & Hive Heating smart thermostat installation
 - CCTV cameras
 - Electrical safety certification
 - Video doorbells
 - Texecom intruder alarms
 - Car chargers

CONTACT ROB:

07484 806576

rob@wingheatingandplumbing.co.uk





CORRECTION

In our March issue the important last line of the winning poem by John Keen, published in What's On in 1984, was missing. The complete poem reads:

*There was a young lady from Wing
Fell in love with a fierce bandit king.
He yelled 'rape and pillage'
And raided the village,
But she missed it 'cos she was in Tring.*

We did celebrate our 40th What's On birthday in March, as you might have expected. We've published some photos in this issue, but our cover picture includes some of those invaluable volunteers who deliver copies to dwellings in Wing each month...do you know who delivers yours?

Don't forget that if you have mislaid the latest copy of What's On in Wing, you can always read it online by going to: <https://bit.ly/43qX0C3>, or www.whatsoninwing.info. We would really like to have back numbers available there as well, but we need help creating a new website for this and other features. Can you recommend a website designer to us? If so, please let us know via admin@whatsoninwing.info.

Hugh Wooley is editing a series of articles for us over the next few months. Hugh is a student at Aylesbury Grammar School. His work with us is contributing to his pursuit of a Duke of Edinburgh's Award. You'll find his first article on page 19.

We're always looking for new and interesting content for What's On, so if you have an idea for a contribution, or have pictures, stories, comment or news - all are welcome - just send it to us at: editorial@whatsoninwing.info.

Best wishes to all our readers from the What's On team.

Thank You!

We are immensely grateful to our village community choir, The Wing Singers, for a donation of £100 towards our printing costs.

*What's On In Wing is published by What's On Publishing CIC,
registered number 14178082*

Comments, criticisms and feedback are welcome. Contact us at: editorial@whatsoninwing.info

DEADLINES

If you are an occasional advertiser with WOiW, or are intending to advertise with us, please note that you **must now book your advertising space no later than NOON on 5th of the month before publication** (contact Jacqui at advertising@whatsoninwing.info). Space will then be held for you. The **absolute deadline** for receiving advertising material and editorial content is NOON on 15th of the month preceding publication.

Quick crossword

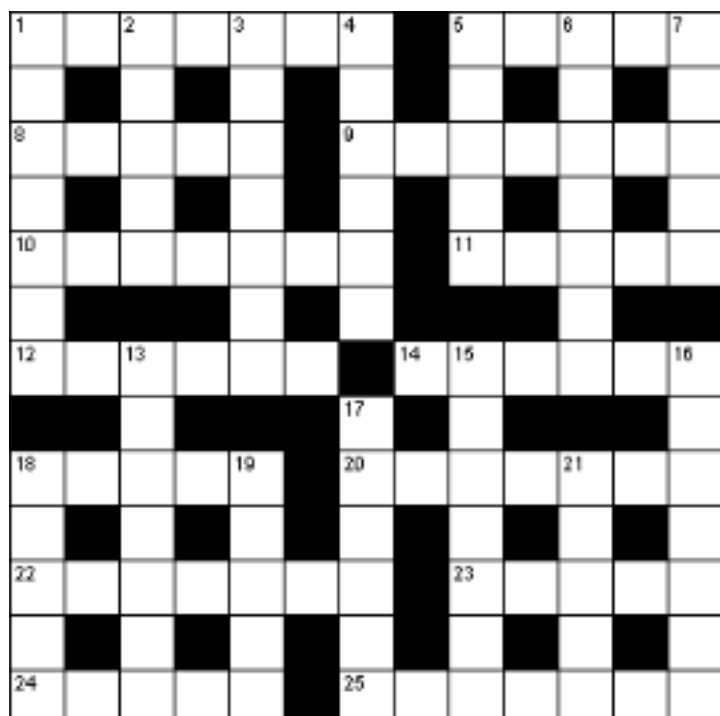

Down

- 1 Anxious (7)
- 2 Burdened (5)
- 3 Gymnastic performer (7)
- 4 Over there (6)
- 5 Private instructor (5)
- 6 Spray can (7)
- 7 Prickly evergreen shrub (5)
- 13 Forsake (7)
- 15 Zero (7)
- 16 Revolved (7)
- 17 Alloy of copper and tin (6)
- 18 Anger (5)
- 19 Scrumptious (5)
- 21 Large bird of prey (5)

Across

- 1 Small kind of kangaroo (7)
- 5 Rubbish (5)
- 8 One on horseback (5)
- 9 Not artificial (7)
- 10 Dishonourable (7)
- 11 Hazardous (5)
- 12 Scarcity (6)
- 14 Deer's horn (6)
- 18 Fatigued (5)
- 20 Withdrawal (7)
- 22 Midriff (7)
- 23 Bullion bar (5)
- 24 Convenient (5)
- 25 Intellectual (7)

**Solution
p36**

WING SOCIAL CLUB

IN CONVERSATION WITH BUTCH BAKER

From the Barron Knights

20TH & 21ST APRIL

Show starts at 7:30PM prompt



Join Butch as he shares his stories of life on the road as part of the chart-topping Barron Knights. You will be amazed who he has worked with and his stories will have you laughing out loud and he has promised to bring his Guitar.

The evening will be hosted by Wing resident and life-long friend Nick Smith.

TICKETS ARE PRICED AT £10 WITH ALL PROCEEDS GOING TO TEENAGE CANCER TRUST.

TICKETS ARE AVAILABLE BY VISITING WWW.TICKETSOURCE.CO.UK

"IN CONVERSATION WITH BUTCH BAKER". BOOK QUICKLY, AS NUMBERS ARE LIMITED

From the Vicar



The New Life of Easter

First of all, happy Eastertide to everyone. Eastertide comprises fifty days of celebration concerning the Resurrection of Christ, and it is rightly said that this is a celebration of the promise of a *new* form of life – a new way of being as we are drawn to participate even in the life and the nature of God Himself in Christ. Resurrection is not merely some form of resuscitation, in which life just somehow comes back but otherwise continues exactly how it always had done.

People often remark on Easter as being fittingly represented by the re-emergence of life in the springtime, but this doesn't actually capture the more 'radical' sense of *newness* suggested by the Resurrection Life, since the new growth of Spring is simply a resprouting of what we are already accustomed to. The word 'radical' comes from the Latin word *radix*, meaning root. Eastertide, in this sense, aims to get nearer to the *root* of what a truly fulfilling life – one that is actively drawn into the Life of God through and in Christ – actually is. This is the Easter promise of an ultimate renewal of life, known in the New Testament texts as the 'new creation'.

April Services		
7	1100	Holy Communion
14	1100	Morning Prayer
21	0830 1100	BCP People's Praise
28	1100	Holy Communion

In Christian tradition this new creation is something we are called to explore, and to do so means learning from the lesson of Lent that other things might need to be 'let go of' first. A classic Easter Sunday text is therefore the story of a woman called Mary Magdalene encountering the risen Christ outside the empty tomb. Though she doesn't recognize that it is Christ at first, as soon as she does her first reaction is to cling to Him, and she is immediately told by Christ *not* to do so, because He, the Son of God, must return to the Father, in order to draw her and others into the Life of God. Like Mary, our journey does not simply end at Easter, nor does it end by clinging to our first conception or partial recognition of the risen Christ. Instead, Easter is the new beginning of a new form of exploration concerning a newly promised transformation of life to come.

A blessed Eastertide to you all.

Andrew Krauss

For enquiries regarding weddings, baptisms or funerals, please contact Team Rector Howard Robson (01296) 688593.

Wing Village Hall
Sunday 5th May
9-12 noon

Scouts 1st Wing

FREE ENTRY

**Breakfast Morning
+ Table Top Sale**

Bacon or Sausage Bap £2.50

Cooked Breakfast Adults £7 Child £5

Everyone welcome

Sellers £5 per table - Setup from 8:30am
To book a table or breakfast please email
chair@wingscouts.org or phone 07487 501 465
Organised by 1st Wing Scouts, Charity No. 822350

CAREY LODGE UNDER NEW MANAGEMENT



Our much-loved local care home closed in September 2021. With facilities for 60 local authority funded dementia and end-of-life patients, Carey Lodge was a valued part of our community. Adjacent to our two schools, it thrived as a key element in the circle of life, and was a happy home to its residents. At the time, the possibility of its re-opening after a pause of around 12 months provided some reassurance to the village.

But Carey Lodge has stayed shuttered and unused for almost two and half years. In that time, enquiries about the future of the home have drawn no helpful responses. Meanwhile, local people who might have been eligible for residence at Carey Lodge have been forced to uproot for care in homes in unfamiliar places, far from their home community, family and friends, while a modern, purpose-built facility remains empty and unused.

Apart from Carey Lodge, The Fremantle Trust runs six other care homes (and five nursing homes) in Bucks. In February this year, the Fremantle Trust merged with the Order of St John Care Trust. The OSJCT (it's easier that way) is a charitable Trust, a not-for-profit care provider, which owns and operates over 60 care homes in England. Carey Lodge represents more than 15% of OSJCT's new assets. It seems unlikely that a merger process would have been completed without consideration of the future of that asset.

We contacted the OSJCT, but at the time of going to press we had received no further news.

the Stag

est. 1847



Call us on 01296 534450 or visit our website www.thestag.pub



The Stag at Mentmore is a destination gastropub for foodies run by foodies. Our wonderful community-owned pub offers something for everyone. Whether you're looking for somewhere to meet friends for a coffee, a few drinks, or a delicious meal, you'll always receive a warm and friendly welcome at The Stag.

Wednesdays—Pie & a Pint Night £18 (*other drinks available*)

Thursdays—Steak Night £48 for 2 steaks and a bottle of house wine

First Sunday of the month—**Quiz Night** 6:30pm £2pp



VASS-TECH

Volkswagen - Audi - Seat - Skoda Specialists



ŠKODA

Save up to 50% on your main dealer prices

Audi qualified & licensed technicians with over 54 years combined experience

Diagnostic repairs with the latest equipment

All servicing & mechanical repairs carried out to the highest standards including brakes, clutches, cambelts, etc

Complimentary courtesy car subject to availability

MOTs, Tyres, wheel alignment 'ADAS' ready and puncture repairs



www.vass-tech.co.uk

T: 01296 641429 E: info@vass-tech.co.uk

5A High Street, Whitchurch, Buckinghamshire, HP22 4JU



- ✓ Free quotations, no obligations
- ✓ Emergency Work – day or night
- ✓ Domestic or Commercial
- ✓ A name you can trust

Contact us:

01442 824 740

01582 343 123

Email: james@andertonelectrics.co.uk

Checkatrade.com **See our feedback on Check a trade**
www.checkatrade.com/andertonelectrics



www.andertonelectrics.co.uk



A Medically Led Wellness Center



PILATES

Reformer and Matwork
Classes

All Run by Chartered
Physiotherapists

HYDROTHERAPY

Total Hip or Knee
Replacement Courses
Small Group Clinical
sessions
Great low impact exercise



PHYSIOTHERAPY

Rehabilitation
Sports Massage
Pain Management

Cottesloe Physio
Cublington Rd
Wing
LU70LB



Tel: 01296 326377/ 07811238163
Email: info@cottesloeophysio.co.uk
Visit: www.cottesloeophysio.co.uk



Freshly cooked authentic Thai food
delivered to your door

Simply place your order on the day
or pre-order up to 5 days in
advance @

www.amphathai.co.uk

Open Thursday-Saturday

5.30pm-9.30pm



Search AmphaThaiUK on
Facebook to see our five star



reviews



WEAVERS

**SMART, SAFE AND PRACTICAL BAGS FOR MOBILE
PHONES OR GLASSES**

WEAVERS (price £10 each) are made from sturdy dark blue denim and lined with brightly coloured fabric from which the "across the shoulder" strap is made. A hand-made woven braid decorates the the flap covering the Velcro fastening. A pocket on the back of the bag stores the strap when not in use.



Choose from a variety of colours, or have your own fabric incorporated into the weave.

Proceeds from **WEAVERS** are divided between **All Saints Church, Wing** and the **Motor Neurone Disease Assn.**

Made by Sally Barnes in Wing

Contact: 01296 688046

sallysababarnes@icloud.com

SUDOKU CENTRAL

	8		5	6				7
					3			
	3		7	2			4	1
	4			7	6		5	
9								3
	5		3	4			1	
8	7			5	4		2	
			6					
4				3	9		7	

Solution
p36

CODEWORD

1	2	3	4	5	6	7	8	9	10	11	12	13		
14	15	16	17	18	19	20	21	22	23	24	25	26		
	10		3		0		4		16		21		18	
15	5	24	5	21	4	25	22		1	24	20	8	20	24
	21		25		17		12		24		22		12	
15	5	1	24	19	20	16	4	24	14		4	9	1	4
	24				22		22		20		2		7	
16	4	21	21	20	22		12	5	21	13	4	21	7	11
			20		20		4				19		22	
28	20	20	8	25	11	18		10	25	19	25	17	20	24
	22		5				19		24		5			
10	25	21	10	1	22	4	21		19	25	24	14	22	20
	0		4		25		25		21				4	
3	25	22	19		16	25	22	22	20	19	7	5	1	2
	16		25		25		5		26		4		21	
4	22	15	5	24	7		8	21	25	17	17	22	20	7
	20		24		5		23		7		20		22	



Here in Canada 10-12 days ago, we had a decent period of snow lasting two and a half days, which was much needed because of the serious three year drought. On the whole it has been a relatively easy winter with temperatures only once dipping to -40°C , the rest of the time above average. At present it is above average again at $+10^{\circ}\text{C}$ and the 30cm of snow is rapidly thawing. Unlike Wing we are not out of the woods yet.

Because of the drought, the talk everywhere is about the forthcoming fire season, as people are very worried after the record number of fires in 2023. As the northern tree forests are so vast, I don't think anybody can have any idea on the effects on the environment and on the native flora and fauna, both now and in the future.

I see that some people in Wing have been getting involved planting trees in the new wood. It's a fantastic thing to do and in a short period of time, four or five years, the benefits should be clear. My only worry is that they will be left to 'do their thing' unattended, especially with the frequency of dry summers. Without water the losses could be considerable. HS2 have planted and are planting millions of trees to supposedly compensate for the ancient woods that were felled. To them that was the end of their responsibility, as they had complied with the contract. However, there was no aftercare such as watering and 18% died in the first year (November 2017 - March 2018), 89,000 of a total of 234,000. In some sites 80% have died over five years with an overall average of 44%. They say that replanting is cheaper - will Wing be able to do that? HS2 has planted 7,000,000 trees.



Townsend's solitaire

Things should begin to change here in Canada on the bird front. Interestingly I had a bird in the garden that really should not be here yet - a member of the thrush family called Townsend's solitaire. It is only the second time I have seen this bird. Not being particularly colourful, it is pretty well uniform grey in colour with a conspicuous eye ring, but as with most of the thrush family it has a beautiful song. It is quite rare and nests on or near the ground, often in road banks along the forest roads.

Country Notes

from Canada



by Iain Malin



I have been trying to make a bit of a comparison of the birds feeding at bird tables. In Wing I used to have feeding blue tits, great tits, coal tits and long-tailed tits. Here we just have three types of tit, the commonest being the black-capped chickadee which I have mentioned previously. Now I have photographed the other two mountain chickadees and most recently the elusive boreal chickadee. The latter looks like a black-capped that needs a bath!



Boreal chickadee



Mountain chickadee

As for woodpeckers in Wing, the great spotted was as regular as clockwork and occasionally the green woodpecker would feed on ants in the lawn. There is of course another woodpecker, the lesser spotted, but this is rare now. I mention it because it is about the size of a sparrow and the one we have here in Canada is about the same, called the downy woodpecker. The other attendee is the northern flicker, which is brown with a spotted chest.

So you see visitors to the bird table are very similar and in some cases very difficult to identify. Common redpolls are indeed common here and lesser redpolls are just passing through Wing now, the difference being an extra wing bar. Both will move north to breed.

April sees nearly all the summer migrants arriving in Wing. Here we may not see anything much until the first week of May, weather depending. Hopefully next month I will be able to include other things apart from birds.

Phil Lee

Heating Services

Local Wing-based
British Gas trained
and experienced heating
engineer.

All types of central heating
work undertaken.

Boiler servicing
Landlord's
inspections
Repairs
Fault-finding
Power flushing
Installations
System alterations and
improvements
Minor plumbing works
Fully insured

Call now

**07834 718103 /
07787 505742**



649549

The world is a big place!

Angela Visciano, an independent travel
agent based in Wing and bucks.

For all your holiday requirements.
I love putting together tailor-made
bespoke holidays and turning your
dreams into reality with memories to last
a lifetime.

Please get in touch and let's talk
about all things travel .



travel counsellors →

With us...it's personal

01442 540070

Angela.Visciano@travelcounsellors.com

Dunn's

Local Locksmith

Wing based, fully mobile locksmith
Independent and family run
20 years experience



07434 419431

www.dunnslocallocksmith.co.uk

WHAT'S ON at WING HALL

REGULAR ACTIVITIES



MONDAY	Rainbows & Brownies		Small Hall	1730-1830	Carolyn Saunders	01296 688508
	Tai Chi (2 classes)		Large Hall	1000-1100 1115-1215	Norma Collins norma.tai.chi@hotmail.co.uk	07947 672069
All except 1 st in month	Badminton Club		Large Hall	1900-2300	Gary Stevens	07769 074570
1 st in month	Bingo		Large Hall	1930 start	Malcolm Rickard	01296 688428
	Library			1400-1630		
TUESDAY	Dance Class (adults)		Large Hall	1000-1300	Adrian Marsh	07906 988880
3 rd in month	Pop-In (Age Concern)		Small Hall	1330-1600	Janet Ratcliffe	01296 720946
Term time only	Street Dance		Large Hall	1530-1830	Kiri Fitzgerald	07988 161043
2 nd in month	Gardening Club		Small Hall	1930-2130	winggardeningclub@hotmail.co.uk	
	Badminton Club		Large Hall	1900-2300	Gary Stevens	07769 074570
Last in month	Parish Council Meeting		Small Hall	2000-2200	wingparishclerk@gmail.com	
Term time only	11+ tuition for years 4 & 5		Library	1705-1915	Rachel Harris hello@rachelharrisprofessional tutoring.co.uk	
	Library			1400-1630		
WEDNESDAY	Zumba		Large Hall	0900-1000	Gabriel	07459 488547
1 st in month	Art Appreciation		Small Hall	1400-1600	Bobbie Ward	01296 681982
Fortnightly	Lunch Club (over 60s)		Small Hall	1200-1400	Sue Nightingale Richard Webb	01296 682999 01296 681516
Term time only	Spanish Lessons (18 mths - 11 yrs)		Library	1545-1630	Rebecca Salter rebecca.salter@kidslingo.co.uk	07967 357227
	Dance Class (adults)		Large Hall	1830-2200	Adrian Marsh	07906 988880
	Table Tennis		Small Hall	1830-2300	Bernie Raffe Leightonbuzzardttc@gmail.com	07957 215657
	Library			1000-1230		
THURSDAY	Tots Bop		Large Hall	0930-1200	Rachel Kenning	01525 237474
Term time only	Lacemaking		Small Hall	0930-1130	Bobbie Long	01296 624179
	Yoga		Large Hall	1900-2000	Kim O'Hanlon	07770 450788
3 rd each month	Wing WI		Small Hall	1900-2200	Val Fielder	01296 688044
FRIDAY						
2 nd each month	Line Dancing		Large Hall	1100-1300	Adrian Marsh	07906 988880
	Library			1400-1630		
	Table Tennis		Large Hall	1900-2230	Bernie Raffe Leightonbuzzardttc@gmail.com	07957 215657
SATURDAY	Library			1000-1230		
SUNDAY						
Term time only	Wing Singers		Large Hall	1645-1915	Angie Varey wingsingers@yahoo.co.uk	07908 653006
Any day	Snooker Club				David Turner	07392 482415

Hall rental charges are in a separate notice in this issue.

CONTACTS

Regular bookings

Sheila Lambert: 01296 682795
sjlambert49@gmail.com

One-off bookings (parties, weddings etc)

Stephen Payne: 07555 722315
stephenpayne3@hotmail.co.uk



www.winghall.org

Wing Village Hall

WING HALL TRUST

71 Leighton Road, Wing, Leighton Buzzard,
Beds LU7 0NN

Registered with the
Charity Commission No 212601

SaBa

Bridal Design
Evening Wear
Smart Suits

Sally Barnes
01296 688046
sallysababarnes@icloud.com



Please ring for an appointment



LAMBOURNE

TREE & GARDEN SERVICES

Full garden maintenance

Specialising in

- Fencing, Patios, Driveways
- All aspects of groundwork including footings and oversites
- All aspects of tree work, pruning, hedge trimming, planting, turfing, etc
- Fully qualified, fully insured
- Trading since 1950

Highbury, Aylesbury Road, Wing

07768857065



Moren Associates
Technology Services

Technology Support for Home and Business

Onsite or Remote Support

PCs, Smartphones, Tablets, Printers

Broadband, Internet, WiFi, Email

Security Guidance

Virus Protection & Removal

Upgrades & Installations

Data and System Recovery

Hardware & Software Troubleshooting

Home & Office Network Setup & Support

07950 597962 or 01525 229695

support@morenassociates.co.uk

Free initial consultation





A peaceful Country Retreat for your cat in spacious heated farm accommodation.



Gillian Alexander - Proprietor
Inspections welcome.

South Tinkers Hole Farm
Cublington Rd, Wing, Leighton Buzzard, Beds LU7 0LB
01296 681104 info@alexanderscountrycats.co.uk

www.alexanderscountrycats.co.uk

ADVERTISING IN WOIW

We are grateful to all our advertisers, without whose support it would not be possible to print and deliver a free copy of What's On in Wing to all households in Wing each month.

Potential new advertisers need to contact Jacqui at advertising@whatsoninwing.info before noon on 5th of a month, to guarantee space being available for them in the following issue. Advertising rates etc can be found at the back of this issue.

MAN and VAN

**Wing based
volunteer service**
Pay fuel & expenses

07973 873245



S.E ROOFING

incorporating Ridge Roofing

Fascias, soffits, guttering, flat roofing, tiling and slating, chimney pointing, roof repairs, roof cleaning, lead work, re-roofing, general building maintenance.

Steve Eldridge

Telephone: 01525 302552

Mobile: 07763 415785

Email: s.eroofing@hotmail.co.uk

www.seroofingleightonbuzzard.co.uk

Buckinghamshire and Bedfordshire areas

Wing resident

Free quotations and advice

A J Waring Carpentry Services



All aspects of carpentry & joinery

Doors, windows, wardrobes,
kitchens & bespoke carpentry

Local & reliable

NVO Qualified

Established for over 15 years

07468 041680

ajwcarpentry2@gmail.com

Laptop & Computer

**Printer, Apple Mac, setup, Repairs,
Network, mail setup, Data recovery,
Internet, wireless, Virus infection,
121 Tuition, Tablet, Ipad, smartTV, Phone
Home/Office computer problems, 7 days
services from £40 NO Fix - NO FEE
We visit You Qualified, Experienced
01525 306316 07925 338435
PcLaprepairs@Gmail.com**

There won't be a **POP IN** on
April 16th as we're
popping out!
To discover
where, please call



**01296 688044 or
01296 720946**

.....
Wheelchair Available

There is a light wheelchair available for anyone to borrow. It is foldable, easily manageable and fits easily in a car boot. Call 07904 476156.



LISCOMBE

HEALTH CLUB

NO
JOINING
FEE FOR
A LIMITED
TIME
ONLY

EXPERIENCE FITNESS & WELLNESS

NEW STATE-OF-THE-ART TECHNOGYM EQUIPMENT
OVER 50 CLASSES PER WEEK FOR ALL FITNESS LEVELS
INCLUDING LES MILLS

RELAXING SWIMMING POOL AND SPA FACILITIES

CAFÉ WITH FREE WIFI

FUN SOFT PLAY AREA FOR KIDS UNDER 5



INFO@LISCOMBEHEALTHCLUB.CO.UK

01296 682 281

The Patient Support Service is one of the many services offered by the North Buckinghamshire Primary Care Network (PCN) and is available to patients aged 18+ registered with a GP practice in North Buckinghamshire - 3W Health (Norden House, Wing, Whitchurch), Ashcroft, Edlesborough & Pitstone and Waddesdon surgeries.

What is Social Prescribing?

Social Prescribers are an important part of the Patient Support Service, providing a free and confidential service that supports patients with a range of social, emotional or practical needs. The focus is on improving health and wellbeing and maintaining a patient's independence in their own home for as long as possible. The Social Prescribers work with many services, including GPs, adult social care, mental health services, citizens advice bureau, voluntary and charitable organisations, local councils and housing associations. Following referral to the team a Social Prescriber

will either telephone a patient or visit them at home, and together they will complete a holistic assessment. This helps the Social Prescriber find out what matters to the patient most and direct them to services that can help.

Meet our Social Prescribers

by Emma Lancaster

Some of the areas Social Prescribers can help with are:

- Housing, benefits, financial support and advice
- Access to Social Care and care services
- Employment training, education and learning opportunities
- Healthy lifestyle advice
- Befriending and social activities
- Accessing support for your mental health and wellbeing
- Volunteering opportunities
- Support for carers



The Community Drop-in takes place at the Wantage Crescent Community Lounge.



The 3W team, l to r: Janine, Emma, Lucy, Wendy, Teresa, Jane, Sarah and (not pictured) Susie.

The Social Prescribers also have information on local groups running wellbeing activities. These can include walking groups, coffee mornings, lunch clubs and gardening sessions.

At the start of 2024 the Social Prescribers introduced a new initiative – the Community Drop-in.

The Community Drop-in takes place at the Wantage Crescent Community Lounge, between 10am and 12pm on the last Friday of every month. One of our Social Prescribers will be there for a chat and to offer help and advice. A representative from Fairhive homes will also be there and each month there will be a guest speaker. Anyone is welcome to pop in and enjoy a cuppa and a chat.

If you'd like to know more about your local Patient Support Service, call 01296 91427, email: Northbucks.pss@nhs.net or visit the North Bucks PCN website: www.NorthbucksPCN.co.uk.



Dance in Wing Village Hall

Sara & Adrian Marsh – Dance Teachers

Line Dance - Tuesdays

Ballroom & Latin – Wednesdays

Line Dance & Sequence - Fridays

plus, 50's Jive Rock n Roll at our other venue

Weekly Classes Monthly Socials

Group Lessons Private Lessons

079-069-88880

info@adrianmarshschoolofdance.com

Adrian Marsh School of Dance

IDTA

FANCY TRYING SOMETHING NEW? WHAT ABOUT BOWLS!

Keep your mind and body active
Meet new friends
Enjoy the fresh Air



Enjoy our New Club House
Attend social events
For all ages

Why not visit Wing Bowls Club on
Sunday 28th April 2024, from 2.00 pm for our Open Day.
Join us to find out more about playing bowls locally.

Licensed bar and refreshments

You are welcome to our Club Nights on
Tuesday evenings from 5.00 pm and
Thursday afternoons from 2.00 pm. All
equipment provided. We only ask that
you wear flat soled shoes.



This is a game where women and men
play on equal terms, so why not come
along and give it a go!

wingbowlsclub.co.uk

www.facebook.com/WingVillageBowls
www.wingvillagebowlsclub.co.uk

Wingrave with Rowsham Parish Church



Gardeners' Bring and Buy Sale

Saturday 4th May

10:00 – 12:30

Vegetable plants seedlings cuttings
Bedding plants Herbs Household plants
Home produce Craft Pottery Jigsaws & Cards Books

Refreshments and Bacon butties!

Please donate any spare plants you have

All proceeds to support the Parish Church



Wing Village

MARKET

Every Thursday
09.00 - 12.00

📍 Wing Sports and Social Club

Fruit and veg, fresh fish, locally reared meats, British cheese and charcuterie, artisan chocolates, bread and cakes, flowers, crafts and more

Christmas craft and gift stalls.
Free Parking
Tea, coffee, breakfast and seating available





Alex Warren

My family have had to deal with my exceptional grumpiness from me in the mornings as I leave the house to a day of horizontal rain and wind! As the days are starting to get a bit longer and the daffodils rise out of the ground there is hope of spring on its way, and an end to what's felt like a long winter!

We are growing high grade milling wheat on this farm, and plant nutrition is vital in order to grow a high quality product for bread making.

It's going to take some time for the ground to dry up. Our best hope is that the plants will grow well and take up the water into the plant life. We are yet to venture onto the fields for the crops' first dose of fertiliser, but I'm hoping that by the time this goes to print we would have completed the first application.

Crop nutrition can have a great impact on the quality of the harvested grain. We plan applications to achieve the required quality targets. To achieve the highest value for the grain we have to meet a combination of specifications. Nitrogen and potassium are the most influential of the macronutrients on grain quality. Nitrogen is important for protein

or starch content whilst potassium maintains the crop structure to prevent lodging (when wind or rain knock the plants over, so it looks like it's been trampled or flattened) and helps enzyme content and specific weight.

The secondary nutrients, or micronutrients, sulphur and magnesium, influence grain protein and specific weight respectively, whilst the zinc also helps nitrogen metabolism that improves protein concentrations. There's plenty of science in modern agriculture

Our household has been on a mission to cut out processed food, and I was shocked to find the bread we were using had three E numbers along with a list of preservatives! Bread simply requires flour, salt, yeast and water, nothing more is needed. Wing market



has been a great place for us to find whole foods and avoid the heavily processed ones.

The yards at Old Park Farm are busy and bustling with new life. Calves run around the yards at pace, eager to cause mischief. This is usually in the form of escaping and bothering the customers of the nearby physio/pilates clinic.

I've been busy doing fencing work, ready for turn out! Its such a relief for us when the cows can finally get their own food rather than us taking it to them all the time!

Unfortunately we have had a local farm go down with TB. This requires us to test our livestock in case any have contracted the disease from any local wildlife.

It's an extremely annoying job to do this time of year with new animals being born all the time and the vets who supervise the tests are fairly busy, but we will get it done - because we always do!

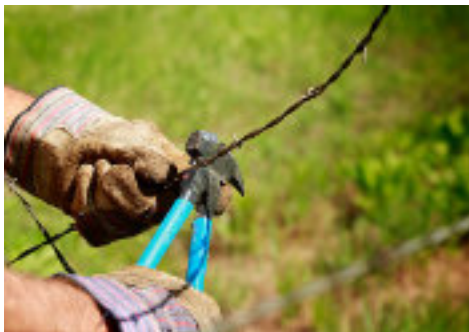

For all your Pest Solutions
(covering London, Herts, Beds and Bucks)

Call Peter: 07958 669 706 or 01525 220 653

Email: peter@nimbypest.org.uk

www.nimbypest.org.uk

**Wasps | Rats | Mice | Squirrels | Rabbits | All Flying & Crawling Insects |
Glis Glis| Moles |**



National Pest Technicians Association



Professional local and reliable friendly service in Wing and surrounding villages.

Free quotations provided for your home or commercial requirements.

GLASS MONKEYS WINDOW CLEANING

Please call Simon on
07980 389 284 or
01296 682 470

Inside or 'one-off' cleans on request.

All work is fully insured and all quotes include cleaning of the windowsills, too!

The
Wing Singers

DO YOU LOVE TO SING?

Come join our community choir where everyone is welcome. Enjoy a fun, relaxed and friendly atmosphere.

Membership open to all age groups - currently ranging from 8 - 80s

Weekly rehearsal information on the Wing Singers website

Varied repertoire, from popular classics to musical theatre, with something for everyone

No auditions or musical knowledge needed

Professional, patient and approachable Musical Director, Jill Neenan

Half-time interval to enjoy tea & coffee and a chat

WING VILLAGE HALL
EVERY SUNDAY* 16:45-19:15

*Rehearsals held on Sundays during school term time

For more information, check out our website,
www.thewingsingers.org.uk,
or email Angie, the Membership Secretary,
at wingsingers@yahoo.co.uk



Redefining beauty, naturally...

about us

- Procedure carried out by a specialist nurse with more than 13 years experience
- Aesthetics trained from a reputable medical training facility
- NMC registered
- Fully insured with Hamilton Fraser
- Aesthetic Complications Expert group member

our services

ANTI-WRINKLE TREATMENT

DERMAL FILLERS

SKIN BOOSTERS

FAT DISSOLVING

POLYNUCLEOTIDES

(UNDER EYE REJUVENATION)



BOOK YOUR APPOINTMENT TODAY!

07748828113 | DA-AESTHETICS.CO.UK

• STYLE HAIR AND BEAUTY SALON 6-8 HIGH STREET LU7 0NR

• DA AESTHETICS

• DAAESTHETICS_BUCKS

Are you or is anyone you know interested in gaming? Take a look at this article about interesting video games coming out this month!

GAMES REVIEW BY HUGH WOOLEY

Outcast: A New Beginning



Set on the alien planet named Adelpha, Outcast: A New Beginning is a 3rd person, open world, action and adventure game. During fast-paced battles against invading robots, players help the local residents of the planet to keep their home. Released on Windows, PS5, and Xbox Series X/S.

The Outlast Trials



After being out for almost a year on Windows, the game is now released on PS4 and PS5, Xbox One and Xbox Series X/S. The Outlast Trials is a first person psychological horror, where players are put through a series of situations that they have to survive, else they will never escape...



Expeditions: A MudRunner Game

In this new off road adventure



game, players can embark on exciting scientific expeditions. Players lead research missions as they drive a variety of all-terrain vehicles, managing their camp and crew and using high-tech tools to obtain success in the wild. Released on Windows, PS4 and PS5, Nintendo Switch, Xbox One and Xbox Series X/S

WWE 2K24



This year's instalment of WWE 2K brings an iconic roster with legends like Steve Austin, Undertaker, and Andre the Giant, alongside current superstars like Cody Rhodes, John Cena, Rhea Ripley, and Roman Reigns. There are all

new match types too, from Guest Referee to Casket, Gauntlet, and Ambulance matches. WWE 2K24 is released on Windows, PS4 and PS5, Xbox One and Xbox Series X/S.

As Dusk Falls

This game is now released on PS4 and PS5. In this game players explore the entangled lives of two families across thirty years. The character's lives are controlled by players, the way they play it is up to them.

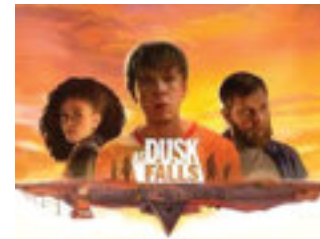

Burcott Physiotherapy

Paula Robinson MSc HCPC

Bachelor in Physiotherapy Masters in Rehabilitation

- Specialist rehabilitation following injury, illness or surgery
- Health and Wellbeing in later life
- Neurological Rehabilitation
- Qualified in acupuncture
- Women's Health
- Available for virtual and face to face appointments in clinic or at your home

Ph. 07983770970

paula@burcottphysio.co.uk

www.burcottphysio.co.uk

The appliancePROFESSOR



Can we fix it? **Yes, we can!**

All domestic appliances repaired
Fast and reliable service
Same day/next day appointments
All parts fitted, fully guaranteed
No hidden charges, fully insured

0800 145 5087
or
07852 101087



www.theapplianceprofessor.co.uk
info@theapplianceprofessor.co.uk

WANTED

WE ARE LOOKING TO BUY:

OLD BROWN FURNITURE

TABLES & CHAIRS

CHEST OF DRAWERS

SILVER ITEMS SILVER PLATE

OLD FASHIONED FURNITURE

CUTLERY + CHINA

1950's 60' 70' ITEMS

OLD PRINTS & PAINTINGS

ART DECO ERCOL

ADVERTISING ITEMS

DESKS & BUREAUS

JEWELLERY (even damaged)

BRASS & COPPER

MILITARIA & OLD WEAPONS

MEDALS (collections bought)

CHESTERFIELD SOFAS

CLASSIC CARS

METAL FURNITURE

OLD TRUNKS & BOXES

ENAMEL SIGNS

TAXIDERMY

OLD LUGGAGE

SPORTING ITEMS

VASES + GLASS WARE

ROYAL DOULTON

PINE FURNITURE

LAMPS + FIGURES

OLD TOYS & GAMES

CLOCKS + OLD WATCHES

ORIENTAL CHINA

MUSIC BOXES

GRANDFATHER CLOCKS

OLD SEWING MACHINES

Single items or full house garage & outbuilding clearance

We offer no obligation advice if you are selling

FAIR PRICES PAID - PROMPT AND FRIENDLY SERVICE

BARRY COTGRAVE ANTIQUES

LEIGHTON BUZZARD

bcotgrave@aol.com

07767 495851

01525 372244

BUYING TODAY

BUYING TODAY



diana.blamires@
buckinghamshire.gov.



ashley.bond@
buckinghamshire.gov.



peter.cooper@
buckinghamshire.gov.

POTHOLES & DEVOLUTION



There have been almost as many potholes already this year as during the whole of last year following a wave of storms, a period of freezing temperatures and the wettest February since records began. There are a record number of teams out fixing them – 30 highways teams are out across the county doing emergency repairs. During the succession of storms they worked through the night to try to make the morning rush hour safe. Cllr Gareth Williams put forward a motion for £5m more for potholes and other repairs because of the exceptionally damaging winter for road surfaces. The extra funding was agreed and will be used for the whole county.

In the Spring Budget it was announced that Buckinghamshire would be one of three counties in the country to benefit from Devolution. This is the transfer of some powers and funding from national to local government. More decisions that affect local people will be made within Bucks in an attempt to tailor policies to the specific needs of this area.

What the Government has offered is an off the shelf 'level 2' deal. The main benefits are:

- Skills and education: the transfer of the Adult Education Budget (AEB) to the council from 2026/27. This also means that the funding for Free Courses for Jobs which are offered by local colleges, will be devolved to them and ring-fenced.
- Trade and investment: working more closely with the Department for Business and Trade to make it easier for businesses to access the information, advice and support they need to invest in Buckinghamshire.
- Housing and land: as a unitary council Buckinghamshire already has access to additional land assembly and compulsory purchase powers for housing and regeneration purposes. The council will explore expanding these powers.
- Transport: the potential for bus franchising, although the council is not currently actively seeking this.

A stakeholder group has been set up for Wing Wood including the parish council, Unitary Councillors and a Long Spinney group representative.



DID YOU KNOW?

If you have an iPhone (Version 8 or later) and are using iOS 15 or above, there is a Look Up function on your phone that enables you to identify plants, insects and butterflies, works of art, landmarks, and pets, amongst other things, simply by taking a photo.

Either take a photo or choose one you took earlier from your Photos library. When you go

to that photo in your library you will see a small star alongside the 'i' symbol. Tap on that and you will find that you are offered 'Look Up – Plant, Dog...' etc. Click on this and you'll get the name of the item. Clicking on the wording will bring up a Wikipedia reference. Wikipedia photos have apparently been

searched to make a match, although the results are not always 100% accurate.

Be warned...this function is quite addictive and you may find your walk is taking you much longer than usual as you check out wild flowers and trees, butterflies and spiders along the way!

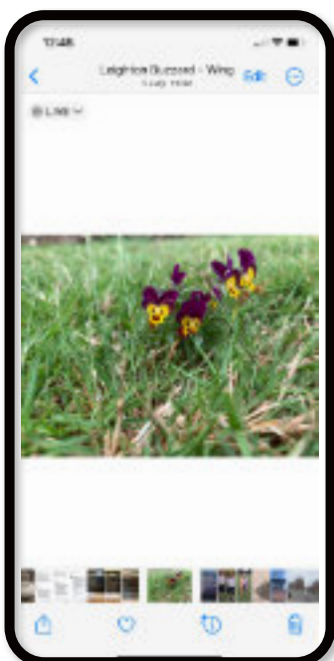

1. Look for the star....if there, your iPhone supports this function

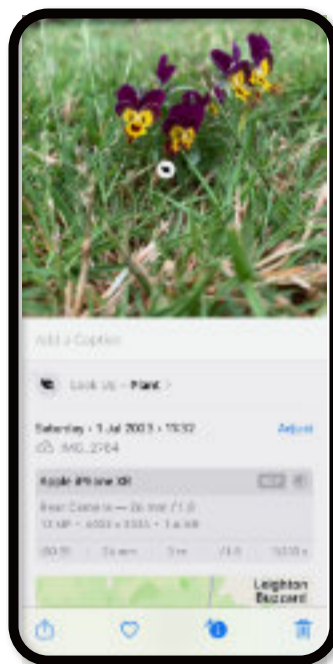

2. Click on 'Look up - Plant'

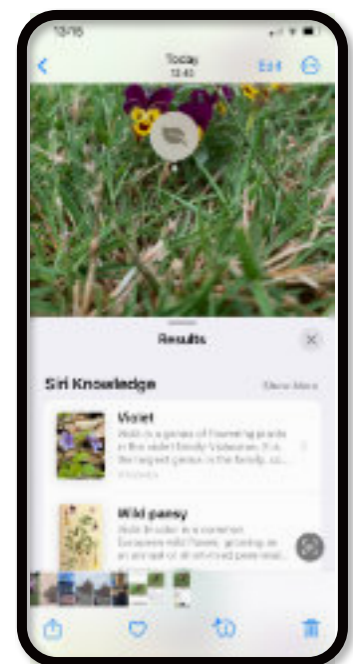

3. It worked! (Sometimes the identification is incorrect)

Why Choose Raw Feeding?

Raw food promotes optimal health for dogs and cats. Choosing to feed your pets a raw food diet can help to:

- Support overall health
- Support digestive health
- Reduce waste (poop)
- Support oral health and hygiene
- Support coat and skin health
- Reduce allergies and intolerances
- Support bone and joint health
- Support energy levels
- Encourage food enjoyment
- Encourage ideal nature and behaviour



Nutriment Limited are wholeheartedly dedicated to raw feeding and the principles of Biologically Appropriate Raw Food (BARF). Providing a complete, nutritious raw diet, which is easily digested, is the best way to promote ideal health and happiness for your pets.

It contains 100% human-grade quality raw meat and fish, is committed to a grain-free and low carbohydrate approach to recipes with superfoods to enhance the nutritional profile of their recipes.

www.nutriment.co.uk



As your local stockist we offer a free local delivery service.

Please contact us for further information or to place an order.

Nuts about Nuts - 07973 299656.

Wing Park Motors

Auto Repair Services

Family run business for all vehicle repairs

- Servicing
- MOT's Arranged
- Repairs
- Tyres
- Air Conditioning
- Clutches
- Cambelts
- Diagnostics

Stewkley Road, Wing, LU7 ONE

Tel: 01296 688256

Mobile: 07947 984083



Dog Boarding, Doggy Day Care & Dog Walking

Based in Wing, Leighton Buzzard

07402944770

walkwithmewing@gmail.com

www.walkwithmewing.co.uk



5 Star Licensed by
Buckinghamshire Council
LC202205-76425



@walkwithmewing



Wing Parish Council News

Recreation Ground

The grant funding application to the Football Foundation for £20,323 has been awarded. These funds are being used to remove the wooden fence around the boundary with the A418 and replace it with green bow-topped railings and a self-closing gate at the Park Gate entrance. A contractor has been appointed.

You may see a small barrier fencing outside the pavilion over the next couple of months. This is to protect the area as it has been rotovated and reseeded. Once the grass is established the fencing will be taken down and accessible picnic benches will be installed.

A new bin has been installed by the fence leading into the field behind the tennis courts. The bin by the football pavilion is also being replaced with a new one.

Portrait of HM the King

A free portrait of HM the King has been ordered and will be displayed in Wing Village Hall.

Small Grants

Wing Parish Council wishes to support a wide range of local charities and voluntary organisations whose services or activities support Wing residents and the community. To achieve this, Wing Parish Council has a grant scheme in place whereby applicants are able to apply for up to £1,000. For more information, please email wingparishclerk@gmail.com.

Jubilee Green

Our next large improvements project will be Jubilee Green. To initiate the project we have arranged for a few play equipment providers to attend the site in April. We will be looking to set up a working party to carry out research and focus groups etc. If you would be interested in being part of this exciting project, please contact the Clerk.

Dog Poo

Polite reminder to all dog owners to please pick up your dog's poo and dispose of it one of the many bins around the parish. We have received an increasing report of dog poo left along public footpaths, particularly through the cemetery.

WHY BECOME A PARISH COUNCILLOR?

- Shape the future of the village
- Increase mental and physical health awareness
- Make a real difference to your local community
- Make decisions on issues that matter to you
- Provide a voice for the community by assisting on resolving issues
- Being a Parish Councillor looks good on your C.V.
- Grow relationships with various groups across the parish
- Make an impact in your community

Interested? What Next?

- Come and meet us to ask any questions you may have
- Call or email the Clerk who can give you more information and provide a short application form
- Come to a meeting to see what we do

For more information, to arrange an informal chat or to apply to join as a Parish Councillor Call the Clerk, Claire Power, on 07415 296973 or email: wingparishclerk@gmail.com

SAVE THE DATE

ANNUAL PARISH MEETING

SATURDAY 18TH MAY 2024

7.30PM

Large Hall, Wing Village Hall
Leighton Road, Wing, LU7
0NN!Comms4PC20

COMMUNITY GROUPS

If you would like to provide a report at the meeting, either by a member of your group or read out by the Chair of the meeting, please contact the Parish Council Clerk at wingparishclerk@gmail.com.

PROJECTS AND FUNDRAISING CO-ORDINATOR - JOB VACANCY

Wing Parish Council has a job vacancy for a Projects and Fundraising Co-Ordinator. This is a new role to assist the Council in securing additional funds through grant applications.

The role will be involved in all aspects of the funding application process, including preparing a grant funding application, accepting awarded grants, project management to ensure the project is completed in a timely manner, and reporting to the funding organisations.

The tasks would include:

- Liaising with the Community Board Manager for funding opportunities
- Researching and contacting companies inviting them to quote for work
- Carrying out site visits to gain quotes for the work
- Work with Councillors when applying for funding and ensure all criteria are met and supporting documentation is included
- Monitor ongoing projects, liaise with councillors and provide progress reports
- Manage grant funding spreadsheet with information on the grant funding, including receipt/claim requests
- Submit end of grant forms
- Be the liaison with funding organisations, answering any questions or queries arising

For more information, please contact the Clerk at wingparishclerk@gmail.com or call 07415 296793.

Deadline for applications: Monday 26th April 2024

Parish Council Contact Information

For more information, news and updates from the Wing Parish Council, please find us on Facebook [@wingparishcouncil](https://www.facebook.com/wingparishcouncil) or visit our website www.wingparish.org; Instagram [@wingparishcouncil](https://www.instagram.com/wingparishcouncil); Email: wingparishclerk@gmail.com

Deakin-White

We have buyers looking for properties in your area.

If you are thinking of selling now or in the near future, please contact us to find out what the current market and demand is like for your property.

Deakin-White is an independent family run boutique estate agency with offices covering Hertfordshire, Bedfordshire, and Buckinghamshire.



Scan the QR code and see what the market is like for your home!

01296 252 043
4 Aylesbury Road, Wing, LU7 0PB

Deakin-White



Tinkers Lane, Wiggington | £1,650,000

Luxury Modern Home | Easy Access to A41 & Railway Stations | Four Double Bedrooms & Two Reception Rooms | Gated Driveway & Double Garage | Stunning Gardens | Character Features Throughout | Situated in the Heart of the Village Good Schools Nearby | No Chain



Heath & Reach £725,000

3/4 Bed-Semi-Det | Parking & Barn Storage | Spacious Garden | Character



Cublington £630,000

3/4 bed Detached | Village Location | Garage & Ample Parking



Soulbury £520,000

3 Bed Character Home | 3 Bathrooms | Beautiful Surroundings | Spacious Living



Wing £430,000

4 Bedrooms | Detached | No Chain | En-suite & Bathroom



Wing £400,000 OIEO

Three Bedrooms | No chain | Beautifully Presented



Wing £290,000

No Upper Chain | Countryside Views | 2 Bedrooms | Extended Kitchen

Explore... Dream... Discover...

Travel Impressions are specialists in tailor-making holidays to destinations worldwide. If you are thinking of travelling to Canada, USA, Australia, New Zealand, Southern Africa, South America, Asia, India, Sri Lanka, China, Japan or within Europe, please call or email us.

We can help you create the best itinerary, as we offer:

Personalised planning - we take the time to get to know you • Friendly, honest advice from an independent travel agency
Extensive experience to arrange every detail • Using fully bonded tour operators • No booking fees



Travel Impressions

A World of Experience



01442 890265

enquiries@travelimpressions.co.uk
www.travelimpressions.co.uk

Suite 4, George House, 64 High Street, Tring, Herts. HP23 4AF



StotenGillam
chartered accountants
chartered tax advisers

Providing an outstanding professional, cost effective and friendly service to our business and personal clients.

Call now for a free initial consultation
01582 608601

OUR SERVICES

Taxation

Pay the minimum tax

Compliance

Business administration

Support

Grow your business

Start-ups

Your business a reality

Get to know you

Consultancy & advice

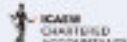

01582 608601 enquiries@stotengillam.co.uk
www.stotengillam.co.uk

Alban House, 99 High Street South, Dunstable, LU6 3SF

Our Pork Beef & Lamb

At Wing Market
Thursdays
9am-12



Farm Shop open
Fri 12-6pm
Sat 9-1pm

MorrisofHoggeston.co.uk
01296 714239 MK18 3LH

Ladybird Baby and Toddler Group



Thursdays 9.30am-11.00am
£2 for first child; 50p each additional sibling

Friendly environment for busy little people.

Enclosed garden with great facilities.

Song time and craft activities.

Breastfeeding friendly.

Follow us on Facebook

Wing Scout Hut, Cotes Way, Wing

Contact Claire on 07788 850753



WING VILLAGE

Sports and Social Club

Did you know...

You can hire our events room for private functions with or without a bar. We also have a large private car park for your guests;
weddings, birthday parties, wakes, business meetings etc.
Please email our secretary for more details
wing_social_club@live.co.uk

We have two pool tables for our members to play at 50p a game!

Coming Up.....

Wing Village Sports and Social Club

Steve Brewer
Soul, Pop, Swing Covers



Food available on the night

Saturday 6th April
Tickets are £5 for members and £8 for non-members

LEIGHTON ROAD, WING, LEICESTERSHIRE, LE12 0NN
TEL: 01296 688139 EMAIL: wing_social_club@live.co.uk

Wing Village Sports and Social Club
PRESENTS

THE ALL FAIR BEATLE



PLUS HITS FROM
THE SEARCHERS
THE HOLLIES
MORRIS HENRIETTES
DAVE CLARK FIVE
AND MANY MORE

SATURDAY 4TH MAY

TICKETS ARE £5 FOR MEMBERS AND
£8 FOR NON-MEMBERS
FOOD AVAILABLE ON THE NIGHT

LEIGHTON ROAD, WING, LEICESTERSHIRE, LE12 0NN
TEL: 01296 688139 EMAIL: wing_social_club@live.co.uk

WING VILLAGE SPORTS AND SOCIAL CLUB

Nell's
Reggae Night
Tribute



An unforgettable evening of all your favourite reggae tracks from Bob Marley, UB40, and many more classics.

SATURDAY 1ST JUNE
Doors open at 7.30pm act starts at 8.30pm
Tickets £8 Members £0 Non-members

LEIGHTON ROAD, WING, LEICESTERSHIRE, LE12 0NN
TEL: 01296 688139 EMAIL: wing_social_club@live.co.uk



Wing Village Sports and Social Club, Leighton Buzzard Road, Wing
Tel: 01296 688139 Email: wing_social_club@live.co.uk
Wing Village Sports and Social Club



PROFESSIONAL QUALIFIED PLUMBING & HEATING ENGINEER

- For all your Plumbing, Gas , Oil & Heating requirements
- Boiler & appliance installations, system upgrades, servicing, fault finding & repair
- Oil – boiler and tank installations, service & repair
- Complete bathroom installations & design
- No job too small / Free no obligation quote/ No call out charge

Tel : 01296-688968 / 07527900028

E mail : info@damianstewartplumbing.co.uk www.damianstewartplumbing.co.uk

7 Chiltern Road, Wingrave, Aylesbury, Bucks,
HP22 4QQ

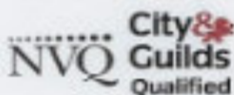

RDS Garden Maintenance & Pressure Washing Service Ltd

Domestic and Commercial

Waste carrier licensed

Public liability insured

- ✓ Pressure Washing
- ✓ Domestic and Commercial
- ✓ Driveways - Re-sand & Sealed
- ✓ Patios and Paths
- ✓ Decking
- ✓ Concrete repair
- ✓ Tarmac surface repair
- ✓ Gutter cleaning
- ✓ Buildings cleaned
- ✓ Tennis/Netball court cleaning

- ✓ Hedge cutting
- ✓ Grass cutting
- ✓ Tree pruning
- ✓ Weed control
- ✓ Leaf clearance
- ✓ Strimming
- ✓ Turfing
- ✓ Full garden clearance
- ✓ Litter picking
- ✓ Removal of fly tip waste

Winter Maintenance
For rapid response through the night and day, for gritting and snow removal.



For a FREE estimate call Rob on: Tel. 07908 030408
Email: robsawyer719@gmail.com

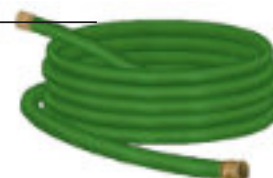



As March 2024 saw the 40th birthday of What's On in Wing, a small celebration was held in Wing Hall to which all our delivery volunteers, regular contributors and production team were invited - that's an amazing 60 people (to say nothing of even more who contribute occasionally)! Our front cover photo shows just some of our brilliant distribution team, who make sure that your copy of What's On is delivered, rain or shine, every month.

Pictured on our front cover are:

Back Row, L to R: Martyn Latch, Steve Jones, Becky Salter, Bob Hollas, Bryn Blake, Gail Trew, Ian Foster.

Middle Row, L to R: Wendy Clarke-Darby, Chris Duke, Alan Wiseman, Simon Kimber, Mavis Kimber, Jill Latch, Jean Lloyd.

Front Row, L to R: Hazel Wiseman, Ann Page, Barbara Barber, Pat Jones, Gill Alexander.

And the remaining members of the team, not in that photograph but no less important:

Peter Ayris, Jill Bliss, Berni Blunden, Kate Byrne, Pat Gibbins, Julie Hawkins, Pat James, Irene Jelley, Margaret Jelley, Sarah Kelsall-Patel, Sheila Parris, Meena Prasad, Andy Pye, Kim Sibley, Bob Tring, Doug Ward and Ann Weight.

Photos by Brian Clarke



Protect Your Vehicle with Expert Security Installers!



www.mobilesystems.co.uk



Meta Trak

SCORPIONTRACK

Mobile Systems is a well-established vehicle security company based in Wing. We offer a mobile installation service of a wide range of vehicle tracking and modern technology immobiliser systems. We have a large customer base that includes large fleets, main dealers, and private users.

info@mobilesystems.co.uk

01296 688766

Mobile Systems, Charlotte Cottage, 73 Leighton Road, Wing, LU7 0NN

REQUIRE A VENUE FOR YOUR EVENT??

WING VILLAGE HALL

could provide the ideal setting whether it's a formal meeting, dancing, big or small celebration, a child's party, clubs or exercise classes



Our superb range of facilities include :

	Wing residents/hr	Non Wing Residents/hr
LARGE HALL	£18.00	£25.60
SMALL HALL	£12.80	£19.20
THE SNUG	£10.00	£15.00
LIBRARY	£12.80	£19.20

All bookings include use of well-equipped kitchen, furniture, PA system if required

Special wedding rates on request



To make your reservation

e-mail: stephenpayne3@hotmail.co.uk

mobile: **07555 722315** www.winghall.org

Facebook : Wing Village Hall

Free wi-fi throughout premises

Get youthful skin using natural treatments

Be in control of how you age using **Natural Facial Treatments**



Give the gift of Face Yoga

Gift vouchers available now



16 The Green, Soulbury, Beds, LU7 0DD
(between Milton Keynes and Leighton Buzzard)

07442 157 400
carla@yogayourface.com

Face Yoga

Rebuild and tone facial muscles for a youthful glow

Facial Massage

Helps to gently release tension and stress

Gua Sha Facial Fusion Therapy

Promotes skin rejuvenation and lymphatic drainage

Natural Face Lifting Massage

Lifts and tones with no need for chemicals or needles

Dermaviduals

Skin analysis and bespoke skin care treatment - transform your skin with skincare tailored to your skin's needs. Perfect for problem skins

Book online
yogayourface.com

15% OFF Your first appointment

Scan to book





MORE THAN "JUST" ACCOUNTANTS



making it all add up

**Your Wingrave based family-run
accountants and business support team**

Our services include:

- Individual Tax Returns (including Rental Properties)
- Sole Trader Accounts & Tax Returns
- Partnership Accounts & Tax Returns
- Limited Company Accounts & Tax Returns
- Payroll
- VAT/Bookkeeping
- Wills & Probate
- Registered Office Service
- Business Planning
- Business Coaching
- Marketing Strategy Planning
- Marketing Coaching
- Succession Planning
- Governance Planning
- Financial Awareness Coaching



01296 681341

info@basassociates.co.uk

Unit 8 Wingbury Courtyard, Leighton Road,
Wingrave, HP22 4LW





Local family run
business established
for over 23 years

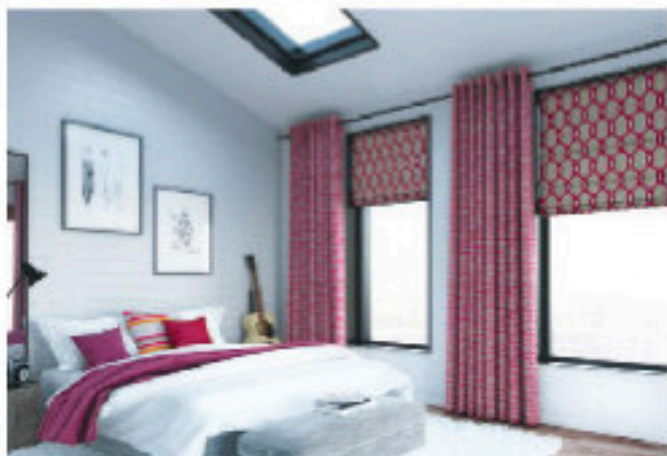

Quality blinds & curtains from a local family run business.

Town centre showroom with blind displays, curtain fabrics and
new awning display showing three electric awnings

Roller blinds • One-touch remote control option • Conservatory blinds
'Perfect fit' range • No drilling required with frames • After sales service

01525 382444 | sales@buzzardblinds.co.uk

17 Market Square, Leighton Buzzard, Bedfordshire LU7 1EU

www.buzzardblinds.co.uk

Gardener's Diary

by Ginny Hollas
Wing Gardening Club



ROSES



The rose is said to be our most favourite flower and England's national symbol. They are attractive, easy to grow, smell beautiful, long lived, very hardy and have been cultivated for thousands of years all over the world. It is believed they were first grown in Central Asia, spreading slowly throughout Europe. It has always been associated with love and passion, still today symbolising true love. Aphrodite was the Greek Goddess of love, Eros being an anagram of rose. The Romans strew their floors, scented their baths and even ate them! A bunch included in a meeting room indicated all subjects discussed were to remain confidential.

The Chinese cultivated roses as early as 2700BC. Our native variety then was the very simple single bloom, but in the late 1700s began the introduction of Chinese cultivars into Europe, producing the many varied hybrids we see today.

I am sure you have at least one rose in your garden, but because they will grow even if you treat them like old boots, we tend to neglect them and therefore do not see them in their full glory. To get the best blooms you need to choose the right plant for place; plant; feed; water and prune.

Choosing your plant - there are three basic types of rose:

- Bush/standard to be free standing in beds
- Climbers to go on trellises, arches and walls,
- Ramblers that will grow really tall and scramble up the side of a house or in a tree.



Old fashioned varieties smell wonderful, but usually only have one flush of bloom. Modern hybrids flower repeatedly, though the first flush is always the most prolific and hybridisation has in some varieties reduced the perfume. The main flush of blooms will be in late May/June and then lesser flowerings right up until Christmas. Ramblers usually flower just once and are quite rampant, but climbers are much slower growing and easier to keep under control. Climbing rose varieties differ in height so check your labels carefully for this and also for perfume strength.

Planting - the cheapest way to buy roses is by ordering them bare-rooted and planting from late autumn to early spring. Container grown ones can be planted at any time of the year. Never plant when the ground is frozen and always prepare the ground. Dig a hole twice the width of the plant's roots and to a depth that will cover the graft union. Break up the bottom of the hole with a fork and add a good bucketful of organic matter - well-rotted garden compost if you have some. Bare-rooted plants need soaking for a couple of hours prior to planting. Mix some slow-release fertilizer and then tease out the roots so they all have space and plant, backfilling and firming the soil, then water well. You can add mycorrhizal fungi to enhance root growth but it is not essential. Just sprinkle a little over the root, but don't add fertilizer if you are using this.

Feeding - just as the leaves begin to break in the spring, give a good feed of general or rose fertilizer (about 100g per sq m) and repeat again in mid-summer. Ideally put an 8cm mulch around the plant after feeding.

Make sure that during the first year you water a good bucketful twice a week in dry spells.

Pruning - many people worry that they are not doing this correctly, but there is no need to. In an experiment at St Albans' rose garden, they pruned half the garden with hedge trimmers and half the traditional way, resulting in no noticeable difference!

Old-established plants should be given a light pruning in late autumn to stop the winter winds rocking them and then prune all in early spring. Cut out weak or dead growth and prune so that air can circulate. With climbers and ramblers reduce to a height of about 30-40cm, thinning to strong growing stems. Tie in new growth, fanning out shoots. For cluster-flowering and tea roses cut back to 10-15cm, the recommended height, but I never do this as I like them taller.

Dead-heading - this will keep the blooms coming. Take the dead heads off before the hips start to form.

Main Problems - black/green fly. Don't use chemicals. Instead, wash off with the hose or wipe off with your fingers, using a tissue if you are squeamish! The bane of my life is black spot virus: yellow leaves with black spots, with leaves that fall off so you are left mid-summer with bare areas. There are chemical sprays to use, but I hope that you will not. I will try out something different this year, a natural remedy using 2 tsp bicarb soda mixed into one part milk and two parts water, regularly sprayed on the leaves from early spring throughout the growing season. This was suggested by one of our Gardening Club speakers, Steve Malsher. He did have a bit of a twinkle in his eye when he told us so I hope he was not pulling my leg!

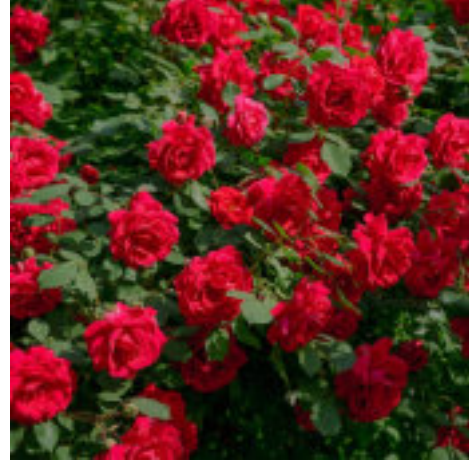

Wing Gardening Club meets on the second Tuesday of the month in Wing Village Hall. For further information e-mail winggardeningclub@hotmail.co.uk

theWI
INSPIRING WOMEN

WING
WOMENS
INSTITUTE

Are you looking for a new interest in 2024?
Then come and try us out - we are not all Jam & Jerusalem. We have a full programme planned for 2024 including interesting speakers and trips out.
We meet on the 3rd Thursday of each month.



Thursday 18th April 2024
in Wing Small Hall
7.30-10 p.m.

Downton Connections

Connections between the TV series and Buckinghamshire

Speaker - Mike Payne

Competition: Something related to Highclere Castle

Would you like someone to call for you and take you to the meeting? If so, or for more information please contact:

President: Maureen Lomas

☎ Wing 682915 ✉ maureen@lomasfamily.plus.com

Secretary: Pat Jones

☎ Wing 682362 ✉ pat.jones@talk21.com

THE UNICORN POST

MARCH/APRIL 01296681261 THEUNICORNCUBLINGTON@GMAIL.COM

THEMED THURSDAYS!

A DIFFERENT THEMED MENU FOR EVERY THURSDAY
OF THE MONTH



WING VILLAGE

A SPECIAL OFFER
FOR YOU

**15% OFF YOUR
MEAL WITH US ON A
WEDNESDAY!**

PLEASE MAKE SURE YOU CUT
THIS OUT AND BRING IT WITH
YOU TO REDEEM THE DISCOUNT.

NO TABLES BIGGER THAN 8
TO REDEEM THIS DISCOUNT YOU
MUST HAVE A TABLE BOOKED
OFFER ENDS 30TH APRIL 2024

TIMELINE

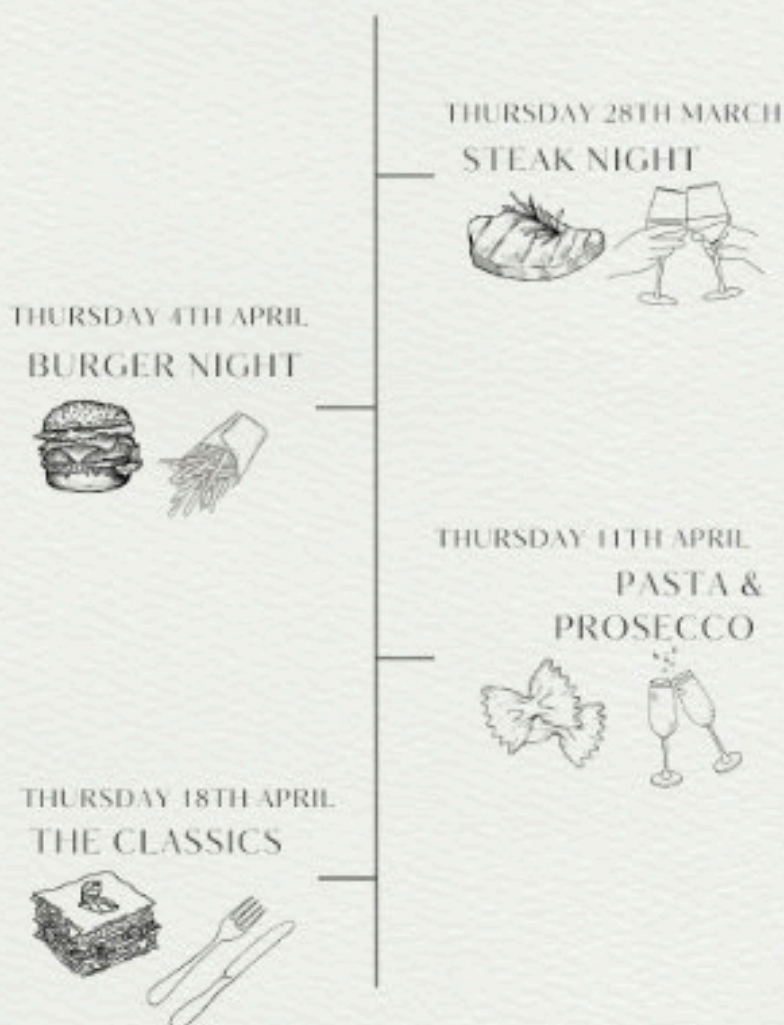

ALL MENU'S AVAILABLE
ON OUR SOCIAL MEDIA



@THEUNICORNPUB



THEUNICORN_CUBLINGTON



J&P SITE SERVICES

CLEAR AND BUILD

**Transforming
Spaces,
Enhancing
Environments**

Comprehensive Construction
& Landscaping Solutions

**Serving Beds, Bucks,
Oxon & Herts Regions**

Expertise Includes:

-  **Site Clearance & Groundwork**
-  **Ditching, Fencing & Concrete Laying**
-  **Garden Rooms & Landscaping**
-  **Field Topping & Mowing**
-  **General Maintenance**
-  **Driveways & Small Building Works**

Years of Experience, Portfolio of Successes | **Contact Jaime on:**

 **07989445761**

 **info@jpsiteservices.co.uk**

 **follow us on**
@J&PSiteServices

Let's bring your vision to life!

Smash your goals and get results at Hunt Fitness

We offer tailored one-to-one, small group and online personal training with our dedicated coaches, who will support you at every stage of your fitness journey.



Visit our studio or get in touch to discuss how we can help you get started.

www.huntfitness.co.uk

Facebook: [huntfitnessuk](#) Instagram: [@huntfitnessuk](#)

Cublington Road, Wing



Richmond Renovations
Home renovation – Interior & Exterior

- Kitchen & bathroom fitting
- Project Management
- Internal/external painting & decorating
- Plastering
- Tiling

Richmond Renovations provides a friendly and efficient service for all your home refurbishments. Working to an exceptionally high standard providing you with complete job satisfaction.

To arrange for a free estimate or to discuss ideas please call Jonathan Richmond on 07764 520194 / 01296 688397 or email jonathan.richmond@richmondrenovations.co.uk

Richmond Renovations
www.richmondrenovations.co.uk

Find us on Facebook
Facebook: [Richmond Renovations](#)

Crossword solution



Sudoku solution

2	8	4	5	6	1	3	9	7
7	1	6	4	9	3	2	8	5
5	3	9	7	2	8	6	4	1
3	4	1	9	7	6	8	5	2
9	2	7	8	1	5	4	6	3
6	5	8	3	4	2	7	1	9
8	7	3	1	5	4	9	2	6
1	9	2	6	8	7	5	3	4
4	6	5	2	3	9	1	7	8

Codeword solution



Do YOU have what it takes to be a Lion?

For more information please speak to Lion Chris Bryant,

call 0345 833 959 or

email secretary@bmkl.club



Lions at Bletchley
Carnival



Joining ordinary
people doing
extraordinary
things

Become a member
of a world-wide
family of people
who care for others

Lions having fun
with Santa at
Christmas

Lions having fun
at India Day in
Milton Keynes

Lions collecting
money for MK
Hospital

Lions have supplied
40 Bleed Control
Kits in our local
area

Lions Supporting
Blood Bikers and
Buckingham Hospital
with a donation

Club Birthday
Party



Lions helping
MK Hospital

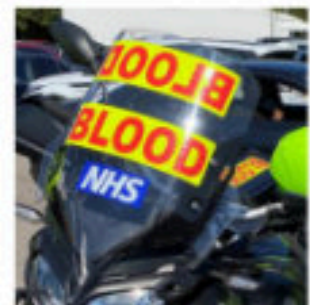

Your 5 Star Rated Wing Estate Agents



If you're thinking of moving...

Start by getting a **Hometrack Valuation Report** to see how much your home is worth.

Hometrack is the UK's largest automated valuer of residential properties and is relied upon by 13 of the 15 top UK high street lenders.

Chris Naylor & Simon Hancott
Branch Directors

This report normally costs **£19.95** and includes **ALL** recent house sales near you!



Get Your **FREE** Online Valuation Report
Call 24/7: **01525 300 010** or visit:
EweMoveLBvalue.co.uk



EweMove respects any existing sole agency agreement already in place with another agent.



WING TENNIS CLUB NEED YOUR OPINION AND HELP!!

As a small, but very important facility in the village, Wing Tennis Club have always aimed to provide affordable and friendly "activity" within Wing. It may be a "Private" club, but this is purely to ensure that sufficient funds are raised and to cover insurance requirements.....we really are a village facility and welcome all!

We have 3 good quality hard courts and are awaiting the installation of floodlights, as part of the Parish Council Recreation Ground Project, which will allow essential additional user time on the courts.

Over the years, we have provided Junior and Adult Coaching sessions for beginners to improvers, "Rusty Racket" sessions for those coming back to the sport and Sunday Social tennis for all levels. We have entered competitive teams in Summer and Winter Leagues for Men, Women and Mixed and have been highly successful playing at a level expected by much larger clubs.

We have also run a number of successful Social events, raising funds for the club and charities.

During COVID, we provided free Membership and access to the courts to allow Wing villagers the opportunity to get out and enjoy fresh air and exercise. Covid was a difficult time and has changed the face of many clubs. We now need to rebuild with new ideas and new people.

We want to understand what the community wants from the Tennis Club and allow this to direct changes being made.

We will be holding a meeting at the Sports and Social Club on Sunday 28th April from 10:00 -12:00 where we would be delighted to meet potential members and discuss where you want the club to go.

As an incentive, anyone from Wing attending, who signs up on the day, will receive:

1 year's FREE membership!!

Come along, get involved and help us grow the club and utilise this wonderful facility.

For further information, please see our website:

<https://clubspark.lta.org.uk/WingTennisClub>

or message us via Facebook:

<https://www.facebook.com/wingtennis>



THREE COUNTIES PET DOG TRAINING

TRAINED FOR LIFE

Trained for life is a course which is tailored for all breeds and abilities, covering basic obedience training and life skills for your pet dog.

The aim is to achieve a well balanced pet, that you are proud to take anywhere and enjoy the company of, and is a pleasure to walk on a loose lead and sociable with both humans and other dogs.

SCENT DETECTION TRAINING

Scent detection is a great way to work and bond with dogs of all ages and breeds. Together you will learn how to ignite your dogs seeking system, every breed has this ability as they would use this to forage for food. This activity can be a fabulous activity for older, retired dogs as well as younger dogs, as it is not as physically demanding but is mentally stimulating.

THE PET GUNDOG TRAINING

The APGI classes offered are structured and set in stages.

- Dog psychology - the way that it learns and what motivates it.
- The dog's anatomy - how this impacts on training
- Body language and how dogs communicate.
- Age-related training

Contact us for more details or to book a place on any of the courses.
NEIL SMITH 07774 159618



07939 061777

Domestic Electrical Services - Based in Wingrave

No Obligation - Free Estimates - Fully Insured

EICR, fault finding, rewires, fuse board changes, additional sockets and lighting. No job too small.

City and Guilds Qualified

www.slservices.info
slservicescontact@yahoo.co.uk

City & Guilds





Reporting from the O2

Twenty eight children from Overstone School took part in the Young Voices concert at the O2 Arena. This concert was run by Young Voices, who have been running the event since ! This made us part of the World's Biggest Children's Choir which is pretty exciting!

Since the start of the school year, we have been practicing the songs each week in our after-school club and we had over 30 songs to learn either all or part of. Some songs we even had to learn two parts! These songs included a wide variety of genres – from Matilda the Musical to Glenn Miller. We sang Gospel, pop and even a song in Korean! On the day itself, we arrived at the O2 Arena for a full afternoon of rehearsals with over 8,000 other children in our choir that day! These went on until 5pm when we took a break and prepared ourselves for the evening concert!

Our parents, friends and family arrived - a sell-out audience in the thousands as well as the 8,000 children in the choir. We were sat almost up at the top of the arena – it was absolutely incredible to see all the other performers. When the lights went down it was just magical to be part of such a huge crowd. We also got to sing with Natalie Williams – a famous Jazz singer, MC Grammar and Lydia White who plays Miss Honey in the West End Musical Matilda.

It was an excellent experience and one that we won't be forgetting in a hurry. *"Young Voices was so much fun. The best part was probably when we sang 'A Sky Full of Stars' and everyone put their arms around each other and swayed side to side."* Tabatha.

We also performed at school so that anyone who couldn't attend the concert could come along and we were also able to show our singing to all our classmates too. It was so lovely to see so many members of our families there supporting us and feeling proud of us all.

"Young Voices was a life-changing experience and I will always remember the shining lights, the rush of excitement, singing our hearts out." Alice.



 Find us on Facebook



ACORN FARM
BUSINESS CENTRE

UNIT LETS AND SELF STORAGE

OFFICE AND INDUSTRIAL UNIT LETS
SELF STORAGE CONTAINERS
COUNTRYSIDE LOCATION

CONTACT FOR MORE INFO

07831 879680

CONTACT@ACORNFARMLETS.CO.UK

ACORN FARM BUSINESS CENTRE
CUBLINGTON ROAD, WING, LU7 0LB

WWW.ACORNFARMBUSINESSCENTRE.CO.UK

WE **BUY** RECORDS!!!



**ALL GENRES, ALL ERAS,
NO COLLECTION IS
TOO BIG OR SMALL.**

**BASED IN WING, WE HAVE OVER
30 YEARS EXPERIENCE
OF VINYL & MUSIC
MEMORABILIA AND WILL PAY
THE BEST PRICES.**

**CALL ANGELA ON 07976 204249
OR EMAIL TURNTABLE.RECORDS@HOTMAIL.COM**

KEV HILL

HEATING & PLUMBING

BOILER INSTALLATIONS & ALTERATIONS
BOILER BREAKDOWNS & FAULT FINDING
BOILER SERVICING & LANDLORD INSPECTIONS
CYLINDERS & UNVENTED CYLINDERS
POWERFLUSHING & SMART HEATING CONTROLS
RADIATOR REPLACEMENT
PLUMBING - TAPS & SHOWERS

0742 999 7000

kevhillheating@gmail.com
Resident Of Wing

Seasonal Recipe

from
Elaine Morris
(Morris of Hoggston and
Wing Thursday Market)

Lamb Tray Roast with Mustard, Leek and Tomatoes



Ingredients

- 2 leeks, sliced
- 2 red peppers, deseeded and cut into chunks
- 4 whole garlic cloves, peeled and lightly crushed
- olive or rapeseed oil
- 400g tin borlotti beans, drained
- 250ml hot lamb or chicken stock
- 400g cherry tomatoes on the vine
- 4-8 lamb cutlets or chops
- 2-4 tbsp wholegrain mustard
- crusty bread or potatoes to serve (optional)

Method

Heat the oven to 200°C fan/gas 7.

Roast the leeks, peppers and garlic on a baking tray, drizzled with a little oil and seasoning, in the oven for 10 minutes.

Add the borlotti beans, stock and cherry tomatoes to the tray and mix, then roast for a further 6-8 minutes. Meanwhile, coat the lamb cutlets on both sides with the mustard (½ tbsp per cutlet), add them to the tray and roast for 12-15 minutes or until cooked to your liking.

Serve the lamb with the pan vegetables and juices, with crusty bread or potatoes.

Send us your favourite recipe!

A monthly recipe has become a regular feature of WOiW. We know there are enthusiastic and capable cooks in Wing, so if you are one, please send us a recipe that we can use. It doesn't have to be 'seasonal' as favourites are always going to be welcome!

Send your recipe to: editorial@whatsoninwing.info

FOOLISH PRIDE

Sisters Waka and Winta are proud of their patch,
And now Malik's arrived – a handsome young catch.
In the wild they would hunt while the brave male protects,
But in here they are fed, as they've come to expect.

Close by, down the hill, a seasoned rival appears.
He's scrubbed up quite nicely, though you can't see his ears!

He's getting ready to roar and go on the prowl,
Spruced up by a band wielding rakes, picks and trowels.

He's ninety-one this year, and an icon in white,
Seen for miles around in the brightening light.,
His Spring clean is no joke, but a labour of love,
On the windswept chalk downs with dark rain clouds above.

Do the volunteers know of that old tradition?
In April the hoaxers will make it their mission.
In the Tower, the lions were washed once a year
With a good pinch of salt and a fair dose of fear.

—
© Sally, 14.3.2024

In Whipsnade, volunteers have been grooming the white lion.

In London, on April 1st 1857, tickets were issued for the "Annual Ceremony of Washing the Lions" at the Tower.

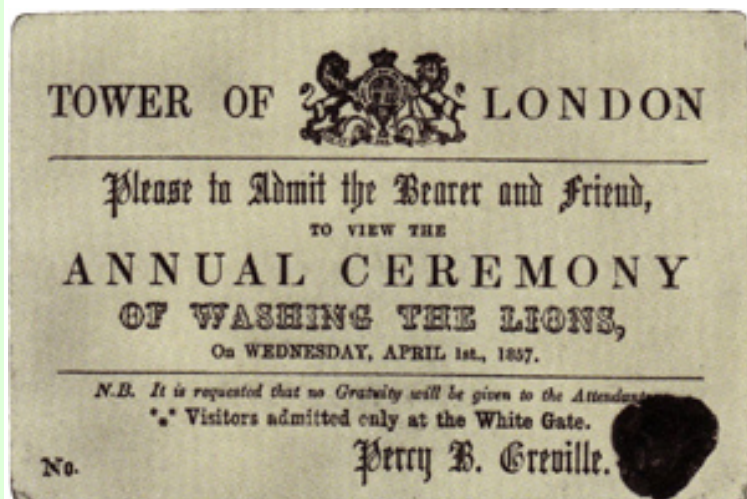

L WARING

Painting and Decorating

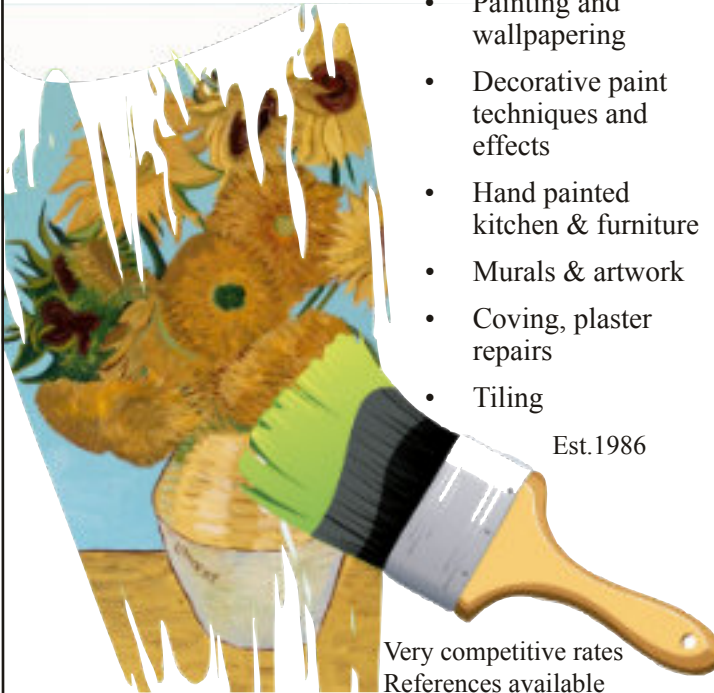

- Painting and wallpapering
- Decorative paint techniques and effects
- Hand painted kitchen & furniture
- Murals & artwork
- Coving, plaster repairs
- Tiling

Est.1986

Very competitive rates
References available

01296 681579

07762 101932

leejwaring@btinternet.com

TOP CUTZ BARBER SHOP

APPOINTMENTS ONLY

Book your appointment via the NearCut app
or alternatively call 01296 688835



NEARCUT

1. Download the NearCut app
2. Register with your email
3. Search "Topcutz"
4. Pick your barber and appointment time



Top Cutz Barber Shop
16A High St, Wing, LU7 0NR



@Tania Topcutz



@top.cutz



AYLESBURY VALE CHIROPRACTIC

EXPERTS IN MOTION

Professional Chiropractic
Treatment and
Massage Therapy

Now also offering

Neuro Physiotherapy

Clinical Psychology

Contact us for more
information



www.avcclinic.co.uk

info@avcclinic.co.uk

Unit 9 Media Village
Liscombe Park
LU7 0JL
01296 846981

OUT&ABOUT

with Gill Jeffries.
Map by Arthur Jones

Photos by Liz Tring

1 hrs 45 mins

Approx. 4.4 miles (7 km)

Map: © OpenStreetMap contributors
(Equivalent OS Explorer maps: 181, 182)

A Walk on Dunstable Downs

- ▶ Park at the visitor centre on Dunstable Downs (free for National Trust members).
- ▶ Leave the car park, walking away from the visitor centre towards the woods, following the track.
- ▶ At the edge of the woods bear left down a footpath.
- ▶ Continue along this path, bearing left at the first footpath intersection.
- ▶ Follow the path behind the mobile home site and continue until you reach Whipsnade Common.
- ▶ Cross the road heading towards a large cream coloured house, then follow the mown path on your left down the slope.
- ▶ Opposite the Old Hunters Lodge pub bear right, following the path through the trees.
- ▶ Cross the Studham road then turn left and head towards the Whipsnade Heath car park, crossing the Kensworth road.
- ▶ Walk up the slope through the car park and pass through the gate on the footpath.
- ▶ Follow the path up the slope, then between the trees.
- ▶ Continue along the path then pass through a gate into a field.
- ▶ Cross the field and arrive at Isle of Wight Lane.
- ▶ Turn right down the lane, then cross the road and take the footpath on your left.
- ▶ Follow the footpath to a track, then turn right down the track.
- ▶ Follow the track down hill into farmland and continue, passing a barn on your left.
- ▶ At the bottom of the hill, turn left through the hedge following the path up hill, keeping the telegraph pole on your right.
- ▶ Walk along the edge of a bramble bank to the gate at the end of the field.
- ▶ Turn left downhill through some trees, then follow the path up hill, bearing slightly right to go round the edge of an arable field.
- ▶ Continue to the end of the arable crop then onto a pasture field.
- ▶ Turn left following the path through the trees, then along the edge of the wood with the trees on your right.
- ▶ Turn left onto the quarry driveway up to Isle of Wight Lane.
- ▶ Turn right along the road, to the road over the Downs.
- ▶ Cross the road and turn left to return to the visitor centre and the car park.

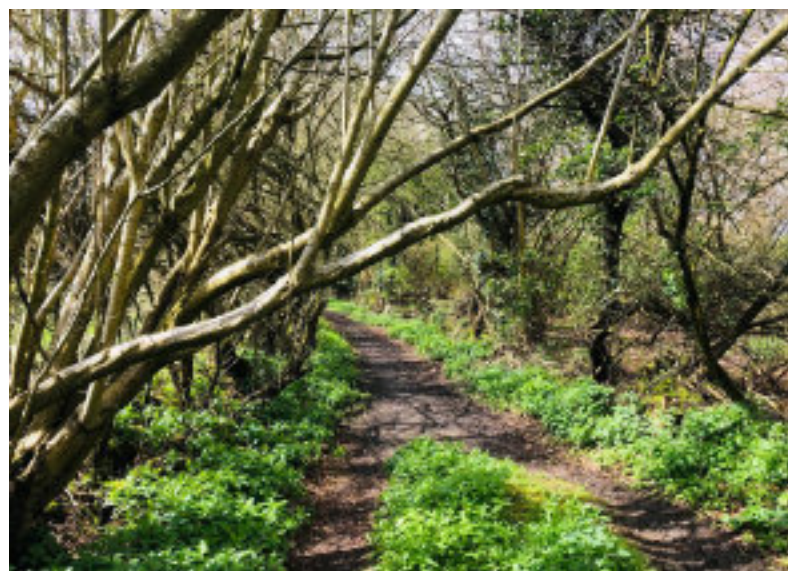
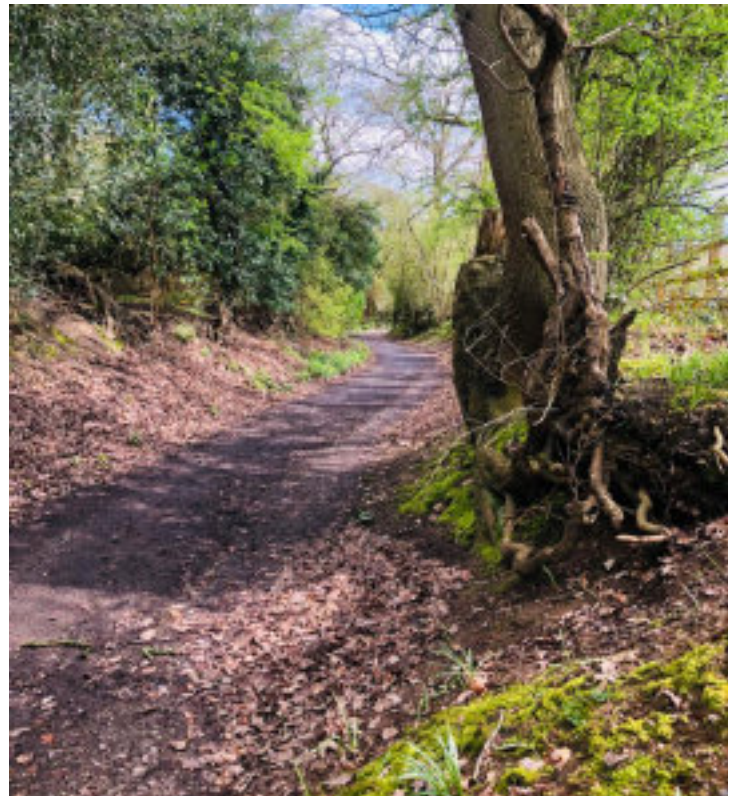



**A COST EFFECTIVE ALTERNATIVE TO SKIP HIRE
AND WE DO ALL THE LOADING FOR YOU**



- House clearance
- Rubbish clearance
- Trade waste clearance

scan QR code to get a **FREE** quote

Here to help with all the jobs you don't want to do

Tel: 01525 854438
Mob: 07852 839 372
E-mail: CRS-Clearance@hotmail.co.uk

**WE COVER BEDFORDSHIRE, HERTFORDSHIRE, BUCKINGHAMSHIRE,
NORTHANTS AND ALL SURROUNDING AREAS.**

THE LITTLE IT COMPANY

Laptops, PCs, Tablet, Apple Macs, WiFi Internet,
Repairs & Upgrades, FREE collection & Delivery

Experienced Tech Professional will solve all your
computer/technology related problems.

NO FIX - NO FEE GUARANTEE

Facebook Page:
@thelittleitc

Website:
www.thelittleITcompany.co.uk



Make your Computer Smile - Call Mark based in Cheddington 07789 304 274

Come and see how we celebrate April in the Library



Opening Times

Monday	1400 - 1630
Tuesday	1400 - 1630
Wednesday	1000 - 1230
Thursday	CLOSED
Friday	1400 - 1630
Saturday	1000 - 1230

Notable Dates

- 1st Easter Monday (we are closed)
...and April Fool's Day (Ha! Ha!)
- 7th World Health Day
- 14th National Gardening Day
- 15th World Art Day
- 18th World Heritage Day
- 22nd Earth Day
- 23rd St. George's Day
Shakespeare's birthday (1564)
...and the day he died, age 52
- 25th World Penguin Day

Library Elf is a **FREE** national scheme that helps you to avoid fines when items are due for return or renewal. Sign up here:

[buckinghamshire.gov.uk/libraries/library-membership/get-email-alerts/](https://www.buckinghamshire.gov.uk/libraries/library-membership/get-email-alerts/)

Books: Children's board, picture, chapter, and non-fiction
Teen, Audio, Large Print, Adult Fiction, Non-fiction, Biography
Office: Photocopying, Printing, Internet, Scanning, Laminating
Local Information and Displays

Go to <https://www.buckinghamshire.gov.uk/libraries/> to gain access to the library catalogue and FREE digital resources. Find us on social media at: [@wingcommunitylibrary](https://www.facebook.com/wingcommunitylibrary)  [@wing_library](https://twitter.com/wing_library) 



everyone ACTIVE | **WILD CANVAS**



WIN
A WEEKEND AT
WILD CANVAS*

Find out more at everyoneactive.com/wildcanvas

*Win a weekend break at Wild Canvas terms: Mainland GB only. 18+. Opens 00:00 26/03/2024 to 23:59 16/06/2024. One auto entry to prize draw for all those who join Everyone Active on a fitness membership, either paid in full upfront or via monthly Direct Debit, or existing customers using facilities at least ten times throughout the promotional period. Valid email address, home address and phone number required to join. Opt-out via email. Participating centres only. Prizes: 10 x 2-night boutique camping breaks for up to 4 people (winner 18+ and 3 guests) sharing a tipi or yurt and 10 x 3-night camping stays (bringing own tent) for up to 2 people (winner 18+ and guest). 20x prizes available to be won in total. Winners must be able to travel on either 2 - 5 August or 9 - 12 August 2024, 5x breaks and stays available on each weekend. Visit www.everyoneactive.com/wildcanvas for exclusions, more details and full terms and conditions.

WING GARDENING CLUB

A club for anyone interested in gardening. Varied talks, demonstrations, Group garden visits and discount seed/plant scheme.

LOTTIE NEWITT

Lottie Newitt is an RHS award-winning garden designer with over 18 years of experience making people's garden dreams come true.

The Scented Seasonal Garden



Tuesday 9th April 2024

WING VILLAGE HALL

Small hall at rear

7.30 for 8pm start

More information from Christine via winggardeningclub@hotmail.co.uk

Coffees and teas available

Members: £2 Price includes a ticket for the raffle draw Non-members: £4 on door



J.C. Pantling

For all your car repairs

- Servicing
- Brakes
- Clutches
- MOTs arranged
- Winter Checks
- Engine Tuning

For further information contact Bob on:

01296 688272

Or call in and see me at:

77 Leighton Road Wing Beds LU7 0NN

GABRIEL & HARRIET

Qualified Zumba Fitness, Strong Nation, Wedding First Dance, Party Entertainers.



Wing Village Hall, 71 Leighton Rd Wing LU7 0NN

Wednesday 9:00am - 10:00am

Zumba is a Latin-inspired, easy to follow, fun, calorie burning, dance fitness party! It's not only great for weight loss, but for lifting mood, improving confidence and having fun! In essence it's great for the mind, body and soul! You don't need any previous dance experience! Come and join us. We are looking forward to have you.



Join the party, everyone's welcome

For more information please get in touch at : 07459488547 Gabriel

Facebook Page: Gabriel & Harriet Dance Fitness

Youtube: Gabriel & Harriet Dance Fitness

EMAIL: gabrielharriet@hotmail.com Fee: £8/h cash.

Instagram: [gabrielharriet_dancefitness](https://www.instagram.com/gabrielharriet_dancefitness) Free Parking directly outside venue.

Wing^{The} Singers

We would like to thank Wing residents and guests for their generous support of our choir's carol concerts last December.

We have made donations to each of the following deserving causes nominated by our members:

Chiltern Dog Rescue

Chiltern Music Therapy

Flutterby Fundraisers

Motor Neurone Disease Association

National Autistic Society

What's On in Wing

Claydon Auctioneers.

Auctioneers of:

Antiques, Collectables, Silver,
Jewellery, Watches, Paintings & Prints,
Furniture, Clocks, Militaria,
General Goods & Chattels, etc.

Free auction valuations available,
Partial & total house clearance service,
Insurance, probate & family
division valuations

Auctions every month
Visit our website for more details

Auctioneers: Louise Gostelow
Robin Ealey Jamieson

Contact:

01296 714434

info@claydonauctioneers.com

www.claydonauctioneers.com

Claydon Auctioneers Ltd.
The Claydon Saleroom,
Calvert Road, Middle Claydon,
Buckinghamshire, MK18 2EZ

Babysitters



The following young people* have offered to babysit:

Name	Born	Contact
Tilly Forrest	Dec 2007	07854 918457
Jemima Pye	Jan 2008	07840 944111

** The inclusion of a name on this list is neither a recommendation nor an endorsement by the What's On in Wing team.*

—/—

N.B. If you would like your name included on this list, please email editorial@whatsoninwing.info with the same information shown above (please only do this with the approval of your parent or guardian).



Wing Village Supermarket & Post Office



We sell everything (well, almost) with a friendly service. Fresh bread, rolls, hot pies and cakes baked in-store every day. We also have a wide variety of fruit and veg and a large selection of beers, wines and spirits.

KEEP AN EYE ON OUR SPECIAL OFFERS!

Your Post Office offers a good range of services, including car tax, bill payments and banking. And, the Post Office has recently been upgraded to a Euro Office - meaning you can buy Euros there and then, on the spot, without having to order in advance.



OPENING HOURS

Shop: 7 AM TO 7 PM.

Post Office please ask at the counter



THE NATIONAL LOTTERY™

The National Lottery is another service we provide, as well as PayStation for your top ups, gas and electricity keys.

We also offer newspaper delivery. Ask for more details in-store, or call for information: 01296 688239

YOUR STARS

For April by Maggy La Grenouille MBE

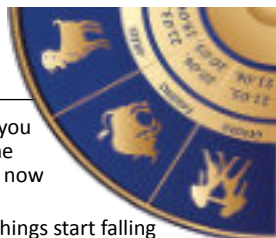

ARIES Mar 21-Apr 19 8, 11, 12, 16, 44, 4, 7. If you were lucky enough to pick those numbers in the Euromillions, you will have won £3.20, and are now probably living it up in Lidl.

TAURUS Apr 20-May 20 You are remarkable - things start falling into place for you this month. But be careful. Only you can turn coarse fishing into a dangerous sport.

GEMINI May 21-Jun 20 At last, you're feeling strong enough to take the bull by the horns. And face down your fears. Toad in the Hole really isn't that difficult, so just go for it.

CANCER Jun 21-Jul 22 Ganglion meets Perihippedes in a rare double consternation, and you'll start feeling truly empowered. For that, thank Spatula's proximity to Cornucopia. But don't forget to duck.

LEO Jul 23-Aug 22 For you, April could be challenging. Don't be put off. Just because nobody else can see that fast-moving herd of buffalo doesn't mean it isn't very real.

VIRGO Aug 23-Sep 22 Caution is the watchword for Virgoans right now, especially around the 25th, when an ink cartridge could prove dangerous.

LIBRA Sep 23-Oct 22 You'll be tempted to try and make things better. Resist that urge to interfere. Nothing good can come of retouching those family photos.

SCORPIO Oct 23-Nov 21 Prepare to bump into some real money, some real style. Feel that electricity. The Tesla was parked crookedly. It wasn't your fault.

SAGITTARIUS Nov 22-Dec 21 Self-control must be the byword for you, for most of April. Not everyone will share your enthusiasm for the green anaconda.

CAPRICORN Dec 22-Jan 19 Right now is a great time to be thinking about money. Just sit there, and think about it. Nothing will happen, but you can pretend.

AQUARIUS Jan 20-Feb 18 2024 is the year of the Dragon, so you'll need to pack a bag for a fairly long and slightly weird stay somewhere near Lower Ascott

PISCES Feb 19-Mar 20 Sometime around the 29th, you will buy a parakeet.

SURGERIES

Ashcroft Surgery
01296 688201

Surgery: Mon-Fri 0830-1200; 1400-1800
Dispensary: Mon-Fri 0900-1200; 1400-1800

3W Health (Wing Surgery)
01296 681814

Surgery: Mon-Fri 0800-1300; 1400-1830
Dispensary: Mon-Fri 0830-1300; 1400-1830

Out of Hours: 111 (999 for emergencies)

BIN COLLECTION IN WING

Food, Waste	Thu, April 4, 2024
Garden, Food, Recycling	Wed, April 10, 2024
Food, Waste	Wed, April 17, 2024
Garden, Food, Recycling	Wed, April 24, 2024

HOW TO ADVERTISE IN WHAT'S ON IN WING

IN PRINT and ON-LINE!

What's On in Wing is published once a month. 1,400 copies are delivered to households, shops, pubs and public buildings in the parish of Wing, and public buildings in neighbouring parishes. It's also available on-line at: <https://bit.ly/43qX0C3> or whatsoninwing.info.

Advertising Rates

What's On in Wing has always represented great value for money. Our advertising rates reflect our wide circulation, colour printing and the inclusion of the on-line version (which in fact gives your advertising *global* reach). The on-line version of your ad links directly to your own website, at no extra cost.

Sponsor an Issue of What's On!

Sponsor an issue of What's On in Wing for just £95, and get a half page of editorial and photographic coverage of your business, as well as a whole page advertisement, and banner promotion of your company name on that issue's front cover *and* every spread! Email advertising@whatsoninwing.info for details.

Size	Width mm	Depth mm	Price	Parish advertiser
Whole page	195	270	£35.00	£30.00
Half page landscape	195	134	£20.00	£18.00
Half page portrait	95	270	£20.00	£18.00
Quarter page	95	134	£15.00	£12.00
Eighth page	95	66	£10.00	£8.00
Inside front cover	195	270	£40	£35
Outside back cover	195	270	£45	£40
10% series discount for 12 ads				



Printed by JAM Print Design & Printing Ltd
(www.jamprint.co.uk Tel: 01249 823950)

HOW TO CONTACT WHAT'S ON IN WING

Advertising

For advertising enquiries and bookings, contact Jacqui Wakefield at:
advertising@whatsoninwing.info

The absolute deadline for reserving or cancelling advertising space is noon on the 5th of the month preceding publication. Please supply your advertising artwork by email to Jacqui - as a .jpg file - and to the sizes shown in the adjacent table. We cannot accept any other kind of artwork.

Editorial and News

To submit editorial or photographic material, contact Lance Redler at:
editorial@whatsoninwing.info

The absolute deadline for all advertising and editorial content is noon on the 15th of the month preceding publication. Credit or refunds cannot be applied when artwork is provided after the deadline. Unfulfilled bookings will be charged at cost.

Accounts

For payments or accounts, contact Carmen James at:
accounts@whatsoninwing.info

Distribution, Other Enquiries

The distribution of copies to dwellings etc is coordinated by Gail Trew: 01296 688520 or gail.trew@btinternet.com. General enquiries can be addressed to admin@whatsoninwing.info.

Advertising and Editorial Policy

The views and opinions expressed in editorial contributions do not necessarily reflect the views of the publishers of What's On in Wing, nor does the inclusion of any advertisement or news item represent endorsement by the publishers. We are neutral and impartial, but we reserve the right to edit material to fit the available space, or to decline publication of material, at our discretion. *What's On in Wing is published monthly by What's On Publishing CIC, 12 Overstone Close, Wing, Leighton Buzzard, England, LU7 0TE, registered number 14178082.*



SCAN THE QR
CODE &
SUBSCRIBE FOR
YOUR CHANCE TO
WIN ££££

ENTER THE
WING
VILLAGE FC
MONTHLY
DRAW

